Otto Schneid
Papers

Alex Bond

Die jüd. Braut. Max Band.
1928.

coll. Galerie Marcel Bernheim 1928 Paris

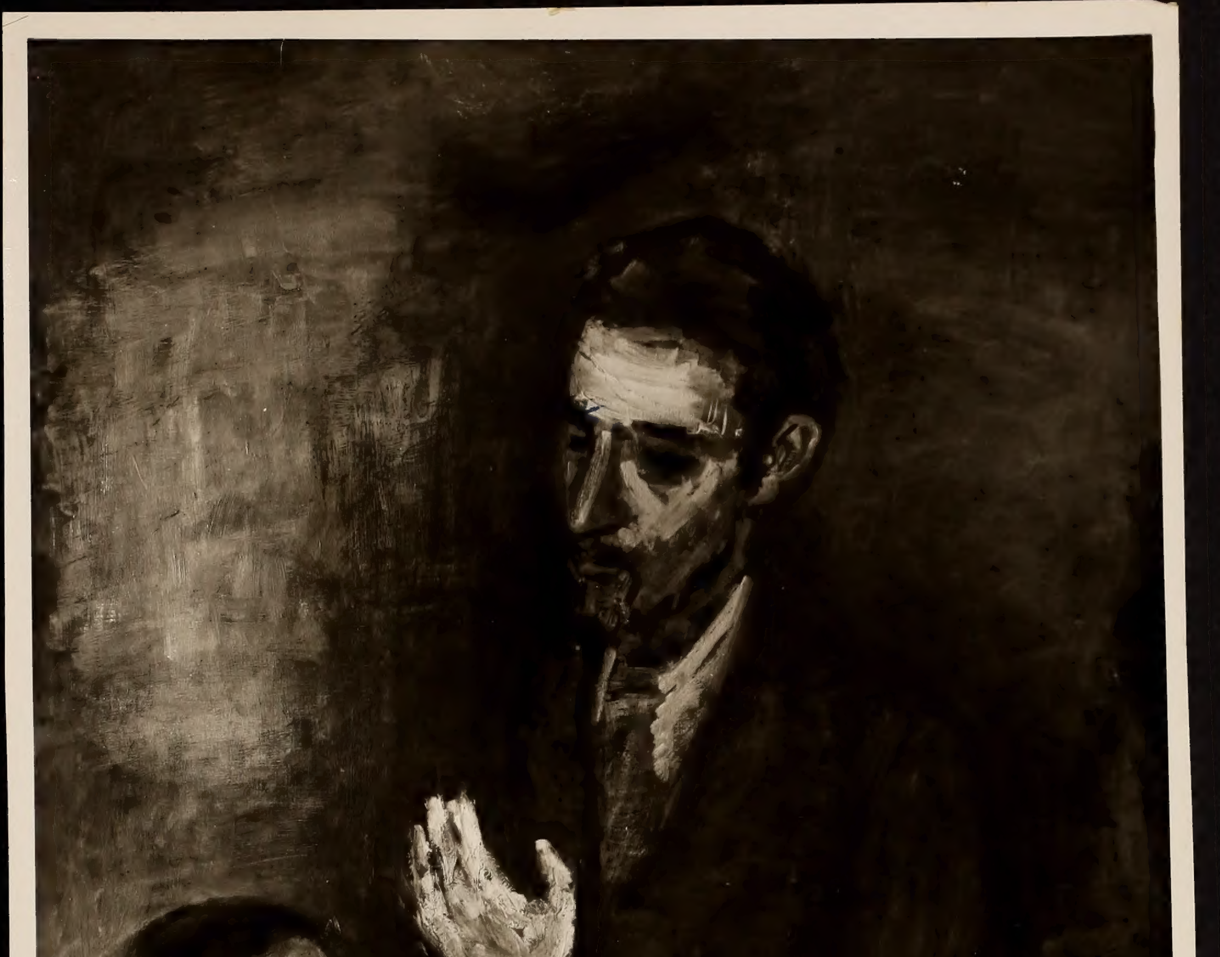

"Tradition" Max Band 1935

Coll. Dr. Max Eitingon
Jerusalem.

A

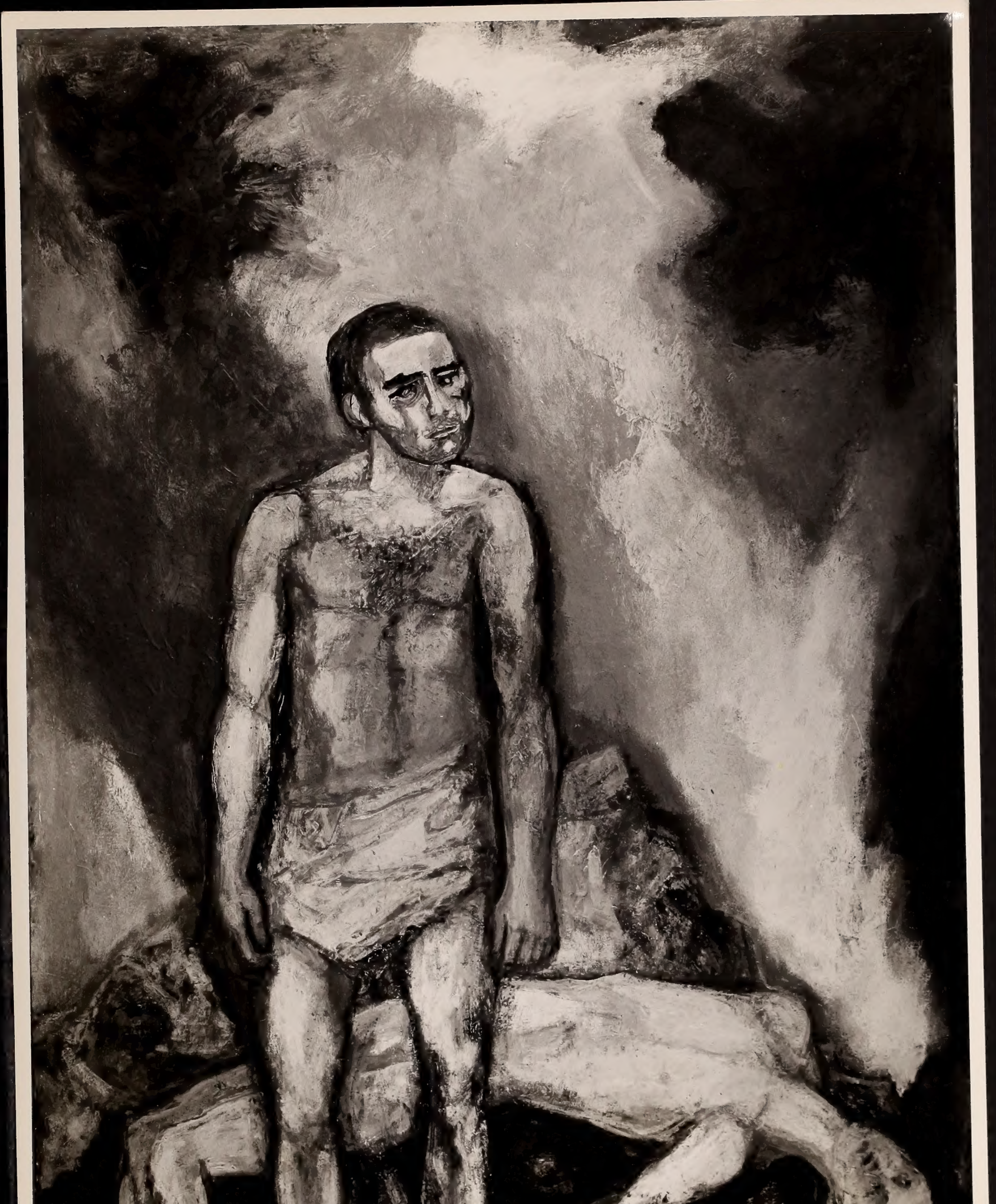

445

MAX BAND

"AM I MY BROTHERS KEEPER?"
(השומר אחי אנכי?)

James Vigeveno Galleries

Oct. 23 – NOV. 16. 1955.

5"

3015

henry kahn
CUSTOM PHOTO LAB
11825½ Wilshire Blvd.
West Los Angeles 25, Calif.
Telephone ARizona 8-3419

MAX BAND

~~AND~~ "THEY SHALL BEAT THEIR SWORDS INTO PLOWSHARES" (ISAIAH) ([illegible])

James Vigeveno Galleries

Oct. 23 - Nov. 16. 1956

henry kahn
CUSTOM PHOTO LAB
11825½ Wilshire Blvd.
West Los Angeles 25, Calif.
Telephone ARizona 8-3419

MAX BAND

coll. miss Ruth Roman.

CHILD REFUGEE

The Jewish museum N.Y.

5"

3c/5

Max Band

Galerie Aktuaryus
Zürich

Max - Baur

9 1/2 x 11 1/2

S. LONDYNSKI
Agence Phot. Inter. d'Art.
16 Boul^d Montparnasse, PARIS
Tél. Littré N° 10-55

Bahnhofstr. 16

R1